

SIDE 1 ELEVATION

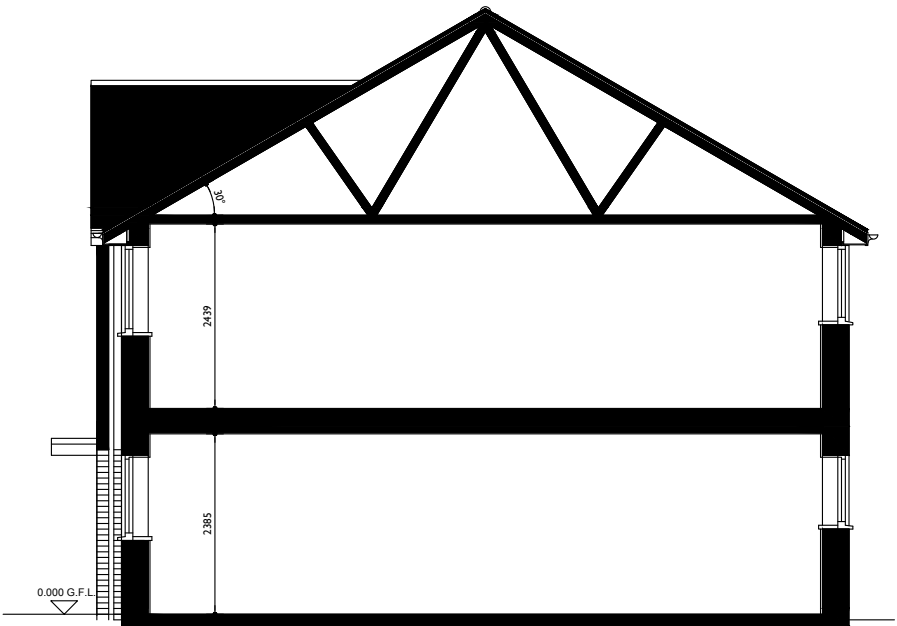

SECTION

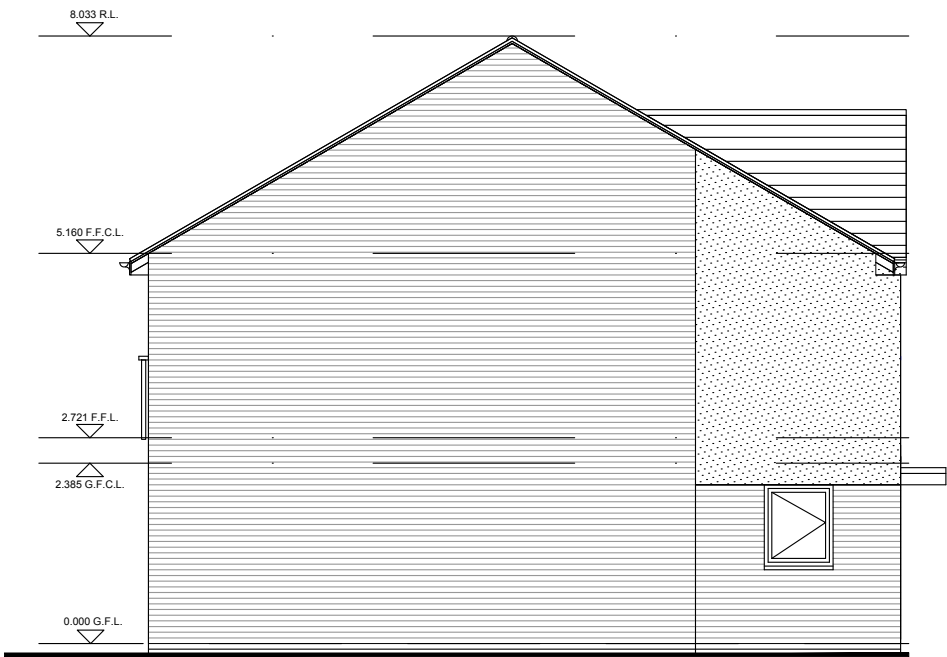

SIDE 2 ELEVATION

| | | |
|--|-------------|-------|
| DO NOT SCALE All dimensions to be checked on site and Architect to be notified of any discrepancies prior to commencement | | |
| DESIGNERS RISK ASSESSMENT <small>under section 13 - Construction (Design and Management) Regulations 1994</small> | | |
| RESIDUAL RISKS | | |
| REF: | DESCRIPTION | DATE: |

LIFETIME HOMES Post 2010

1bed 2person Flat - 57.2sq/m. Net Area
2bed 3person Flat - 60.6sq/m. Net Area

REV B 24/05/17 PLOT NO NOTE REVISED. SS
REV A 30/01/17 AREA NOTE REVISED TO SUIT HOUSE TYPE. SA

| REVISION | DATE | DESCRIPTION | CHECKED |
|--|-----------|--------------|---------|
| <div><div>PLAN B HOUSING</div><div>This design is protected under "Unregistered Design Rights" Plan B Housing LLP Partnership Number OC368404 Unit 7, Leyland House, Lancashire Business Park, Preston, PR26 6TY Telephone: 01772 622644</div></div> | | | |
| JOB / CLIENT Eskdale | | | |
| DRAWING TITLE 1B & 2B Flat Type | | | |
| PROJECT ARCHITECT | SS | DRAWN BY PFC | CHECKED |
| SCALE | 1:100 @A3 | PROJECT NO. | 1B2B_04 |
| DATE | NOV 16 | REV | B |
| DRWG. STATUS | DRAFT | CONSULTATION | TENDER |
| | | CONSTRUCTION | RECORD |

Not to be reproduced without permission.